

Project Location:

Lowell, MA

Project Scope:

Exterior Repairs & Restoration

Building Size:

60,000 s.f.

Building Type:

Government/Restoration

Building Owner:

Division of Capital Asset Management

The Lowell Superior Courthouse is actually the result of two very dissimilar structures joined together; the Romanesque Revival style brick courthouse constructed in 1850 and the limestone neoclassical structure in 1896. At the request of the Division of Capital Asset Management, CSS designed exterior repairs and restoration of the upper areas of the 1850 building. The project included repairs and replication of numerous historical and traditional building materials including slate and copper roofing, decorative cast iron, masonry and wood.

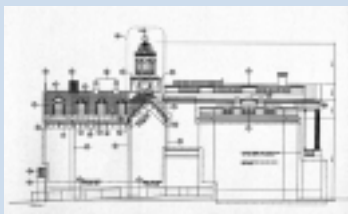

Exterior View



Exterior View

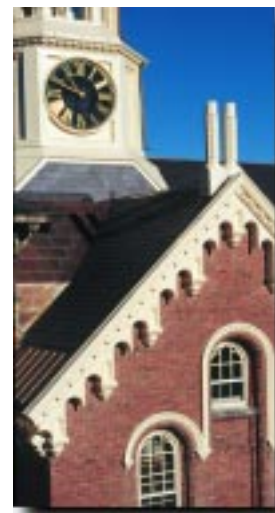

Restoration Details

